# STARGATE LIGHTING

106 CASTLE DRIVE
MADISON AL, 25758

WWW.STARGATELIGHTING.COM
SALES@STARGATELIGHTING.COM
256-858-1979

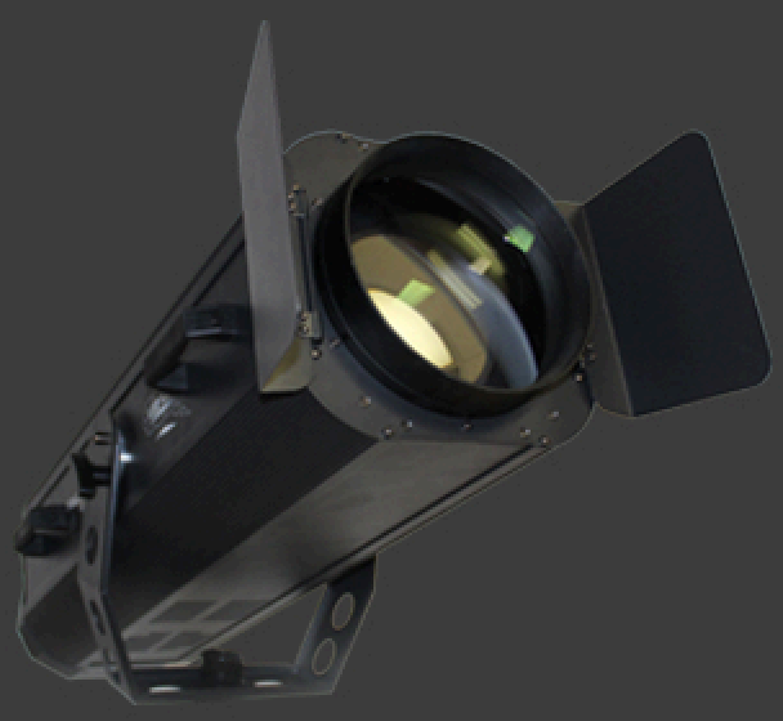

# FOLLOW SPOTS
## 1300W & 700W

# IP WASH LIGHTS
## 18x12 RGBAWuV

# PRO WASH LIGHTS
## 18x6 RGBAWuV

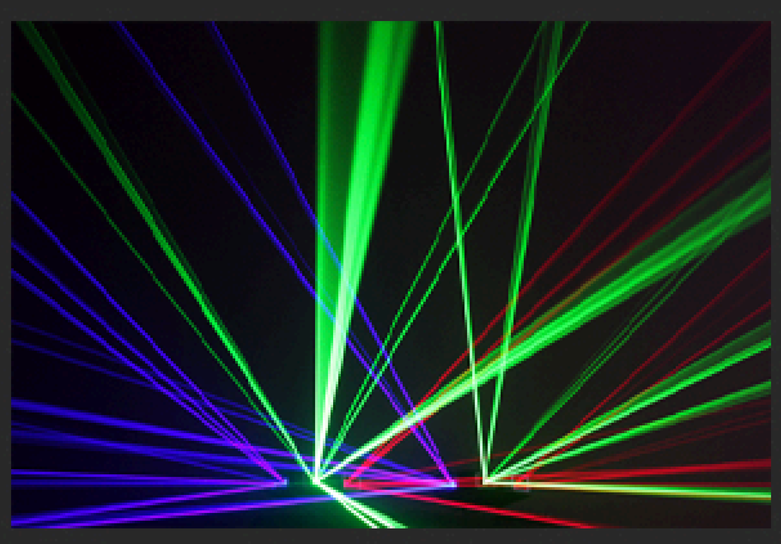
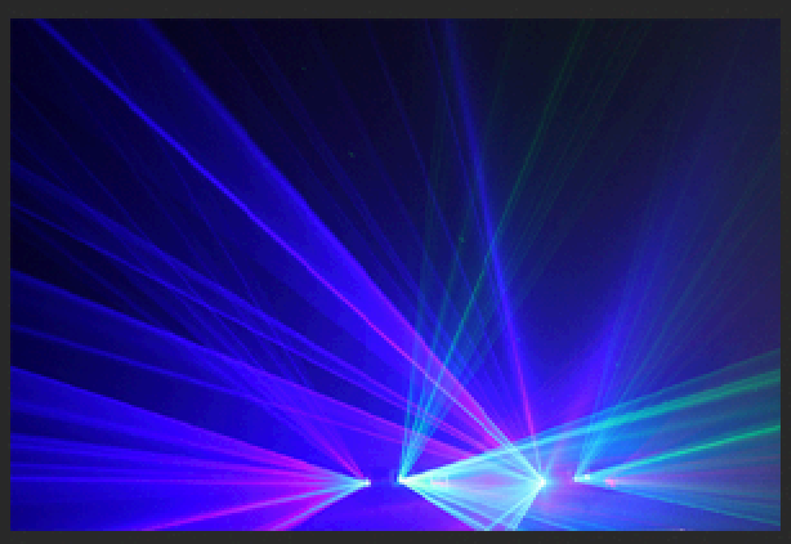

# DMX LASERS
## RGB 3 Beam
## RGB Retro 3 Beam

# Hybrid Beam Spot Wash
# Roswell 200W BSW

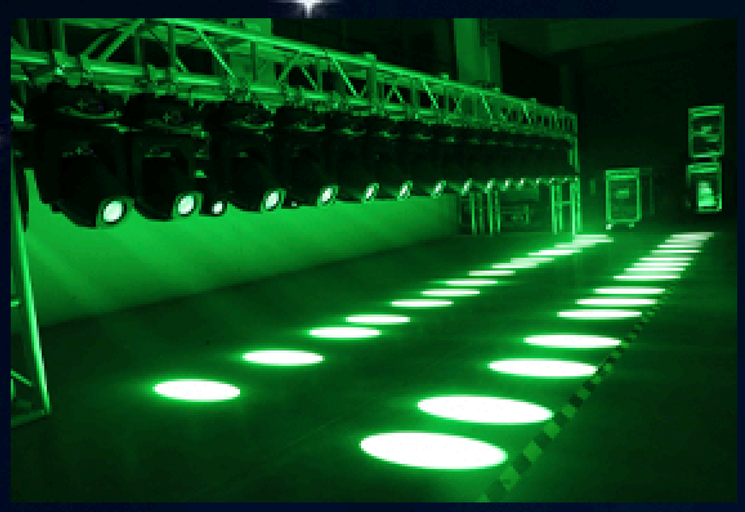

## No compromising FX

Get ready to have fun with this fixture, and bring some sun glasses. This beam spot wash hybrid features 9 static gobos, 7 rotating gobos, and a 4 facet prism to add flair to all the above. A frost module and 10 color wheel can give you way more options than before with split colors!

## Perfect for medium sized venues

Perfect for concerts, corporate vents, weddings, arenas, and beyond! Small enough to handle by yourslef but powerful enough to stand against the competition. These lights will hold their own on stage against a 5R bulb no problem.

# Highlights & Main Features

- 200W LED engine
- Lightweight Design
- White + 9 Color Wheel
- 9 Fixed Gobo Patterns
- 7 Rotating Gobo Patterns
- 7 to 21 Degree Beam Angle
- 4 Facet Prism With Rotation
- Frost Module

# Fixture Specs

| | |
|---|---|
| type | Intelligent Spot |
| dmx type | 3 pin IN/OUT |
| DMX modes | 18 channel |
| Control Modes | DMX 512, Auto, Manual |
| Light Engine | 200W LED |
| Light Type | White + 9 Color Wheel |
| Illuminance | 2,450 lux @ 5m |
| Pan/Tilt Angle | pan 540, tilt 270 |
| Beam Angle | 7 - 21 deg |
| Power Type | 120/240V AC |
| Power Consumption | 290W |
| Power Supply | PowerCon AC IN/OUT |
| Height | 21.25" |
| Width | 9.50 |
| Depth | 12.5" |
| Weight | 35.27 lbs |
| IP rating | / |
| housing material | die-cast aluminum |
| housing color | black |
| operating temp | -4 - 104 F |

# 9 FIXED GOBOS

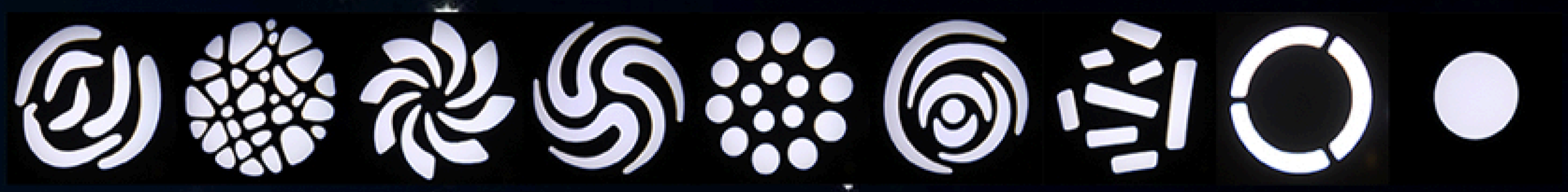

# 7 ROTATING GOBOS

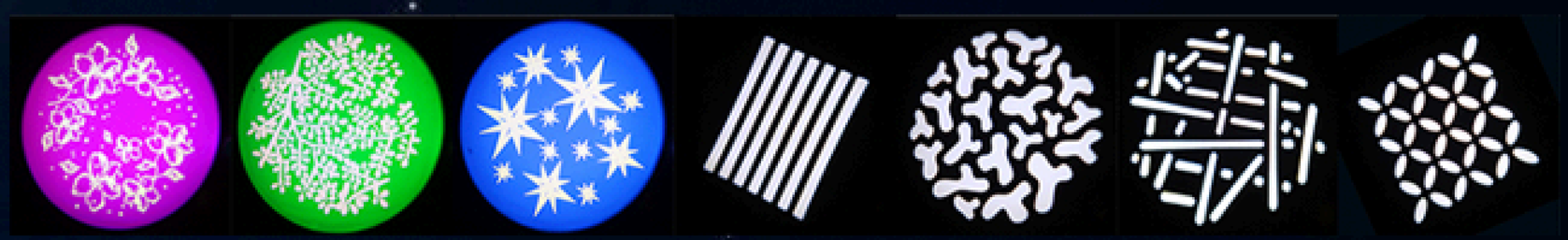

# WHITE + 9 COLOR WHEEL

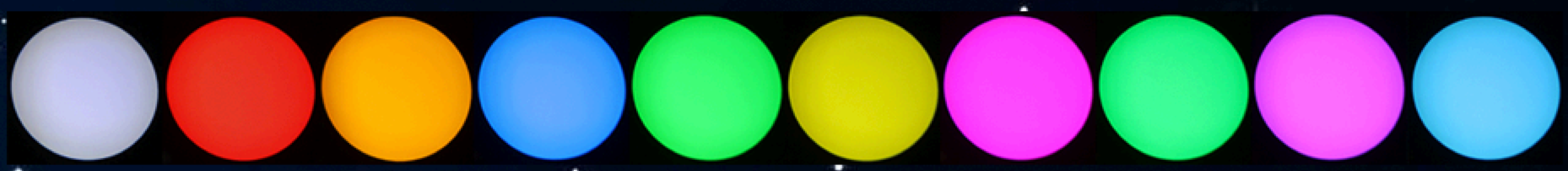

# SPLIT COLOR OPTIONS

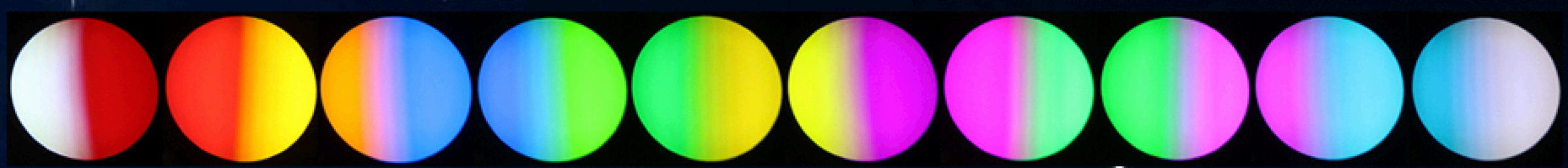

# 4 FACET CIRCULAR PRISM

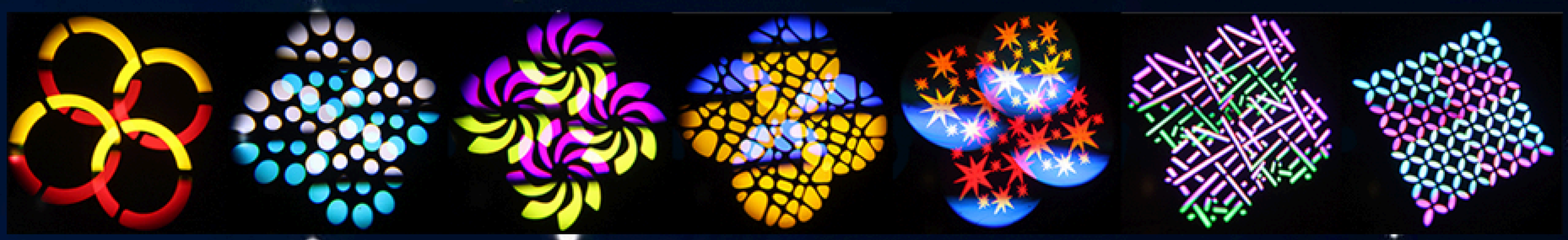
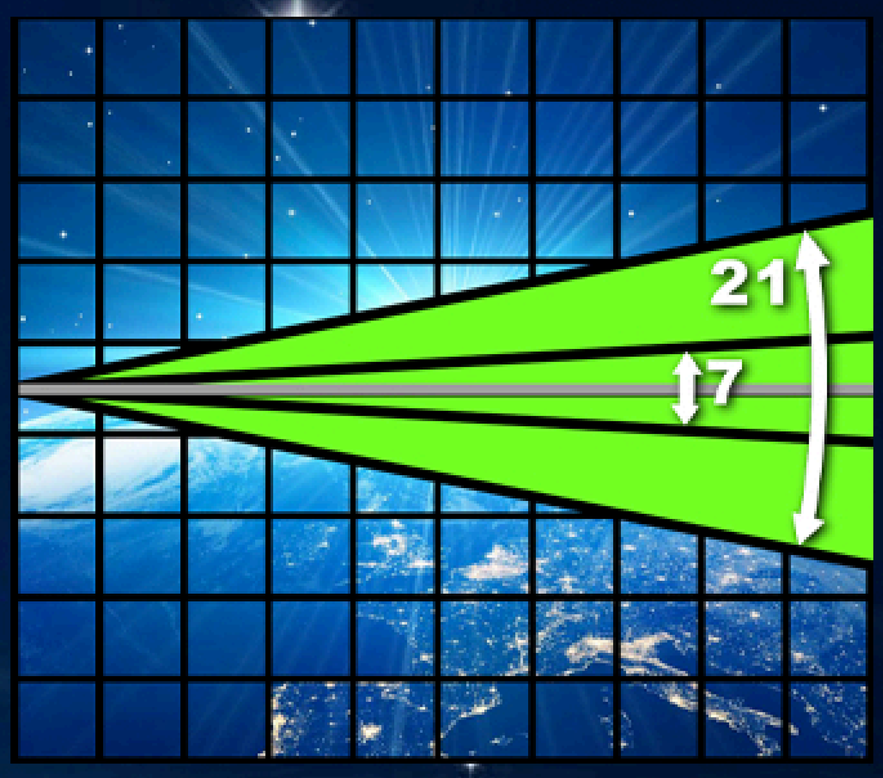
# 7 TO 21 DEGREE BEAM ANGLE